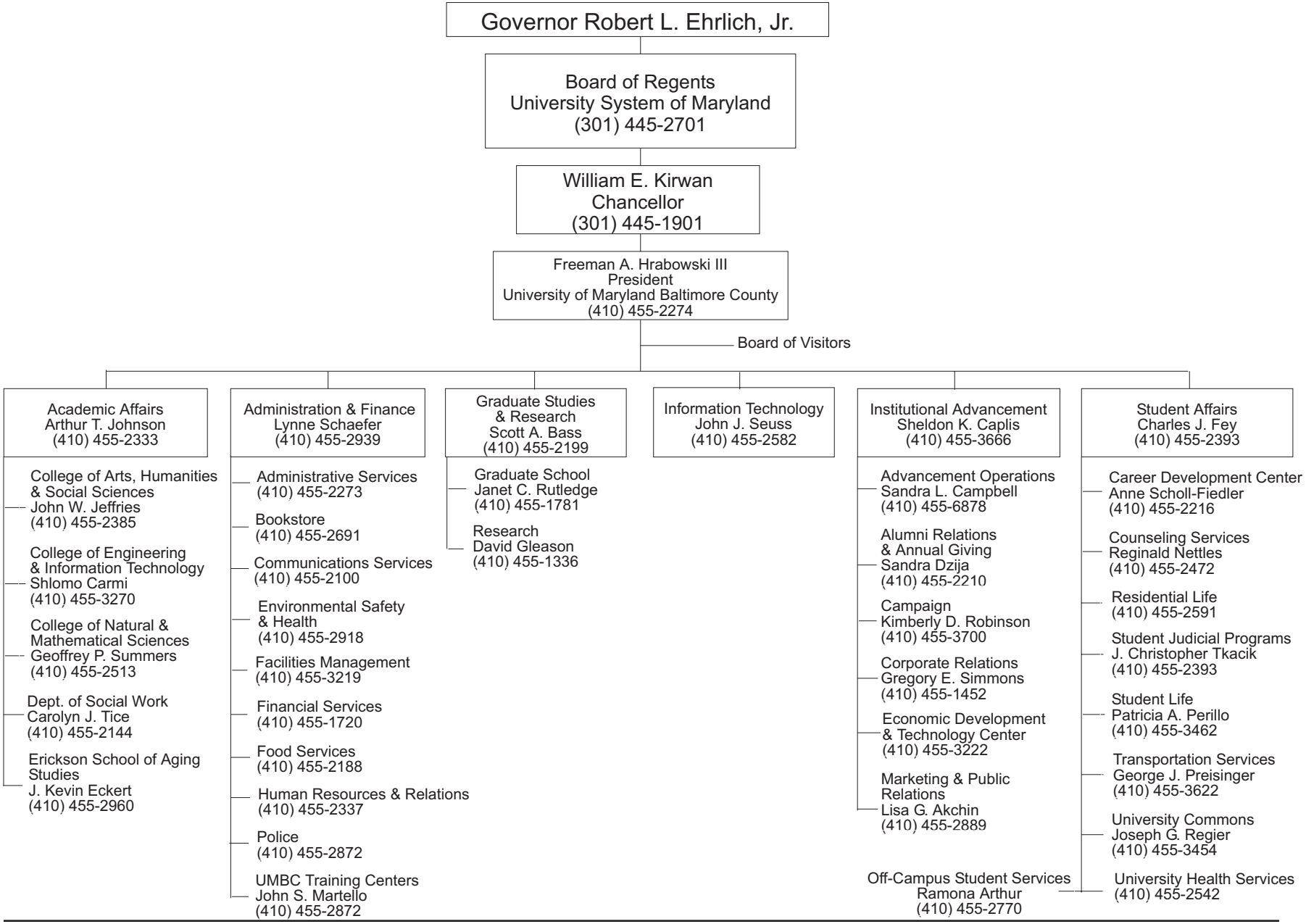UNIVERSITY OF MARYLAND BALTIMORE COUNTY